Jax Triathlon Transition Map

Swim In | Swim to Bike | Bike to Run | Timing Point

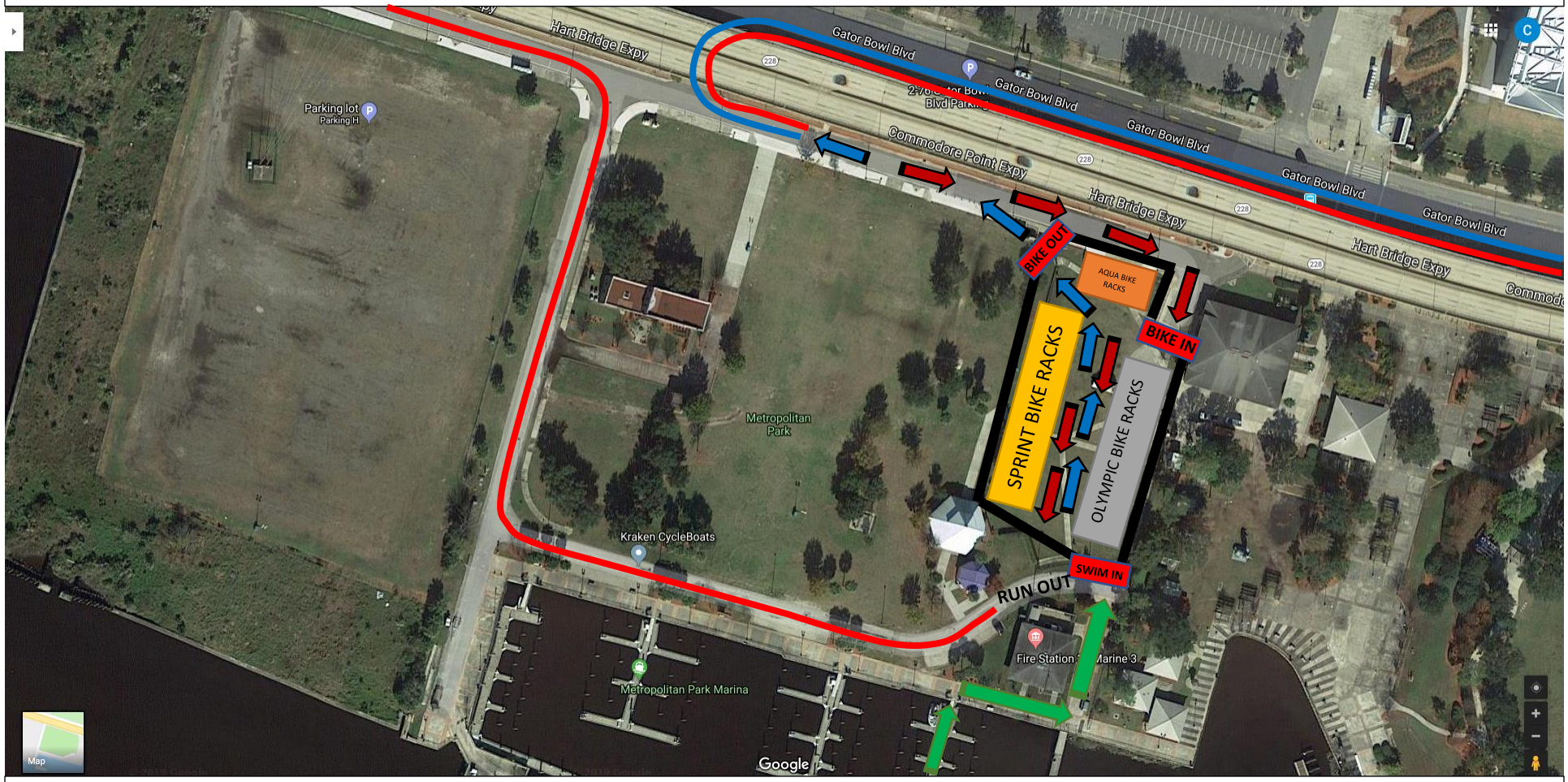

Swimmers will Exit the Water at the Dock and Enter Transition behind the Fire Station

Bikes will Exit/Enter Transition on the Metro Park Access Rd. & onto Gator Bowl across from Parking Lot J

Runners will Exit Transition onto Marina Access Road onto A.P. Randolph St, then onto Gator Bowl West